



City of Leavenworth
100 N. 5th Street
Leavenworth, Kansas 66048

CITY COMMISSION SPECIAL MEETING & STUDY SESSION
COMMISSION CHAMBERS
TUESDAY, DECEMBER 7, 2021 7:00 P.M.

Welcome to your City Commission Special Meeting & Study Session

Please turn off or silence all cell phones during the meeting

Meetings are televised everyday on Channel 2 at 7 p.m. and midnight and available for viewing on YouTube and Facebook Live

SPECIAL MEETING:

Open Special Meeting

Action: Motion

1. 2021 Elected Official Take Oath of Office

(pg. 2)

Close Special Meeting

Action: Motion

STUDY SESSION:

2. Quarterly Report from Leavenworth Unified School District No 453
3. Splash Pad Briefing
4. State Legislative Agenda 2022

(pg. 4)

(pg. 5)

(pg.11)

**POLICY REPORT
OATH OF OFFICE
2021 ELECTED CITY COMMISSIONERS**

DECEMBER 7, 2021

Prepared by:

Carla K. Williamson, CMC
City Clerk

Reviewed by:

Paul Kramer
City Manager

ISSUE:

The oath of office will be given to the City Commissioners elected by the people of Leavenworth on the 2nd Day of November 2021.

BACKGROUND:

Per the City Code of Ordinances Section 2-19:

At each regular city election, there shall be elected two commissioners for a four-year term, and one commissioner for a two-year term. The candidates receiving the largest and second largest number of votes shall be elected for four-year terms, and the candidate receiving the third largest number of votes shall be elected for a two-year term commencing the first Tuesday in December following certification of the election.

Jermaine Wilson and Griff Martin will serve (4) four-year terms expiring on December 2, 2025 and Edd Hingula will serve a (2) two-year term expiring on December 5, 2023.

ATTACHMENT:

- November 2, 2021 General Election Results

Janet Klasinski
Leavenworth County Clerk
300 Walnut, Leavenworth, KS 66048

PHONE: 913-684-0422
FAX: 913-680-1489
EMAIL: jklasinski@leavenworthcounty.org

November 15, 2021

Carla Williamson
Leavenworth City Clerk
100 N. 5th Street
Leavenworth, KS 66048-1970

I, Janet Klasinski, County Election Officer of Leavenworth County, Kansas, do hereby certify the election results from the General Election held on the 2nd day of November, 2021 for Leavenworth City:

City Commission:	Jermaine Wilson	1,810
	Griff Martin	1,689
	Edd Hingula	1,654
	Mike Griswold	1,573
	Mark Preisinger	1,490
	Maren Hart	1,396

Waterworks Board:	Eric Peterson	2,224
	Richard Gervasini	1,965
	Chad A. Lough	1,908

Witness my hand and seal this 15th day of November 2021.



Janet Klasinski
County Election Officer

cc: Waterworks Dept

**STUDY SESSION POLICY REPORT
PRESENTATION BY
LEAVENWORTH UNIFIED SCHOOL DISTRICT NO. 453**

DECEMBER 7, 2021

ISSUE:

Leavenworth Unified School District No. 453 will provide a quarterly update to the City Commission.

**POLICY REPORT NO. P&R 05-21
Parks & Recreation Department
Splash Pad Briefing
December 7, 2021**

PREPARED BY:



Steve Grant
Parks and Recreation Director

REVIEWED BY:

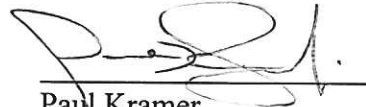

Paul Kramer
City Manager

ISSUE:

Staff will give a briefing of plans to build a splash pad in Hawthorn Park in 2022.

BACKGROUND:

At the budget meetings on Friday, July 16, 2021 with staff and the City Commission, there was discussion regarding having a splash pad installed at one of our city parks. At the regular meeting of the City Commission on Tuesday, September 7, 2021, the City Commission approved the 2022-2026 Capital Improvement Program, which includes the construction of a splash pad in 2022.

Staff recommends Hawthorn Park as the optimal site for the splash pad. Hawthorn Park is centrally located geographically in the city, and offers other amenities at the park including two playgrounds, a restroom, picnic shelter, two ball fields, and ample parking. Staff is working with contractors at the site to produce the best facility possible.

Attached is an overhead view of the proposed area at the park as well as the potential footprint, layout and features of the pad. Staff is working with a design company regarding features, water flow requirements, and size and layout of the pad as it relates to the overall cost of the project. The splash pad will be a flow through system, which entails much less upfront costs as well as reduced maintenance costs for both chemicals and equipment at the site. Most importantly, the flow through system ensures water quality safety for the user.

BUDGET IMPACT:

There is \$135,000 in the 2022 CIP for this project. \$25,000 for design and utility relocation and \$110,000 for construction.

ATTACHMENTS:

Hawthorn Park overhead
Renderings showing splash pad features/footprint

DISCUSSION

City of Leavenworth Splash Pad







CITY OF LEAVENWORTH SPLASH PAD, LEAVENWORTH, KS

ITEM	SKU	COMPONENT NAME	QTY
1	0010-1655	FS DAISY MAE (WINDY)	1
2	0010-1498	FS SNEAKY SPIN SOAKER 3	1
3	0010-0403	FS SPLASH BLASTER	2
4	0010-0485	FS FUN-BRELLA	1
5	0010-7483	GS STARLET SPRAY	5
6	0010-7485	GS STRAIGHT UP	5
7	0010-7477	GS FOUNTAIN MOUNTAIN	1
8	0010-7496	GS SPRAY TUNNEL 4 (THE WAVE)	2
9	0010-7479	GS MISTY MOUNTAIN	2
10	0010-7475	GS CHARLOTTE'S WEB	3
11	0010-7476	GS CONFETTI SPRAY	3
12	0010-1854	ACTIVATOR: POWER POST	1
13	DRA-00007	DRAIN SQUARE 6IN OUTLET	3

LOCAL REGULATIONS MAY REQUIRE THE USE OF IMPACT ATTENUATING SURFACES FOR SOME INSTALLATIONS - CHECK LOCAL CODES PRIOR TO FINAL DESIGN AND INSTALLATION.

ESTIMATED SPRAY RADIUS AS PER RECOMMENDED FLOW RATE

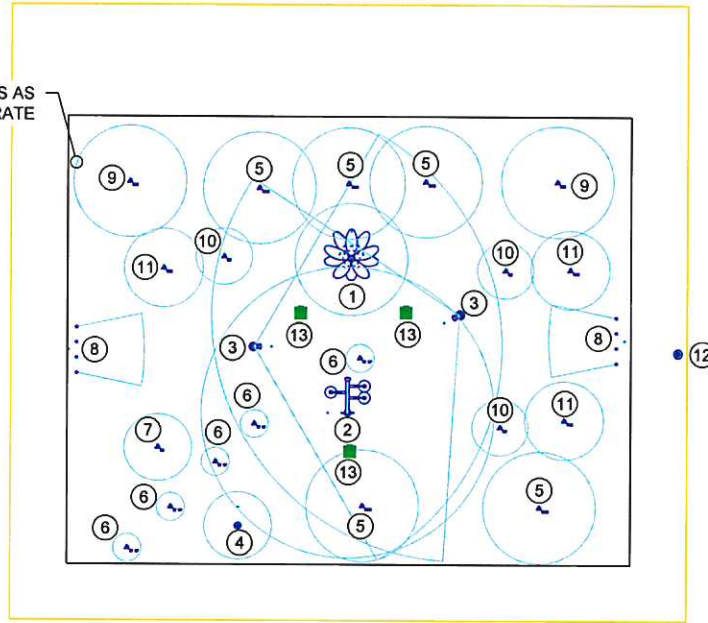

11 x 17 plot

FOR INFORMATION PURPOSES ONLY. LOCAL LANDSCAPE ARCHITECT, ENGINEER &/OR APPROPRIATE AUTHORITIES HAVING JURISDICTION MUST COMPLETE ALL PARK LAYOUT, MECHANICAL & ELECTRICAL DESIGN PRIOR TO CONSTRUCTION.

DESIGNED BY:

WATERPLAY SOLUTIONS CORP

DWG NAME:	SHEET
WATERPLAY CONCEPTUAL LAYOUT	1/2

SCALE:	DRAWN BY:	DATE:	REV#:
3/32" = 1'-0"	DS	NOV 29/21	0

NOT FOR CONSTRUCTION PURPOSES

CITY OF LEAVENWORTH SPLASH PAD
LEAVENWORTH, KS

REV	DESCRIPTION	REV BY	REV DATE

805 CROWLEY AVE, KELOWNNA BC, CANADA V1Y 7G6
TEL (250) 712-3393 FAX (250) 861-4814
EMAIL info@waterplay.com

NOTES:

1. MAIN AQUATIC PLAY PAD AREA: 2000 SQ. FT.
TOTAL AREA, INCLUDING OVERSPRAY ZONE: 3300 SQ. FT.
2. TO AVOID POTENTIAL DAMAGE TO SURROUNDING SOFTSCAPE AND TO KEEP PEDESTRIAN TRAFFIC FROM GETTING WET, WATERPLAY RECOMMENDS A MINIMUM OVERSPRAY OF 2.44 METRES (8'). FOR AREAS WITH HIGH WINDS, A LARGER OVERSPRAY ZONE MAY BE REQUIRED.
3. GRADE SURROUNDING OUTSIDE PERIMETER LANDSCAPE TO PROVIDE ADDITIONAL DRAINAGE AWAY FROM OVERSPRAY PAD.
4. SLOPES (INCLUDING MAIN AND OVERSPRAY AREAS) TO PROVIDE POSITIVE DRAINAGE TO DRAINS. IF CODE REQUIRES THAT THERE BE A ZONE SLOPING AWAY FROM THE MAIN AREA, WATERPLAY RECOMMENDS AN ADDITIONAL DRY ZONE TO MEET THAT REQUIREMENT.
5. SLAB GRADES SUBJECT TO ENGINEER APPROVAL (NOTE ADA MAX CROSS SLOPE GRADE IS 2%).

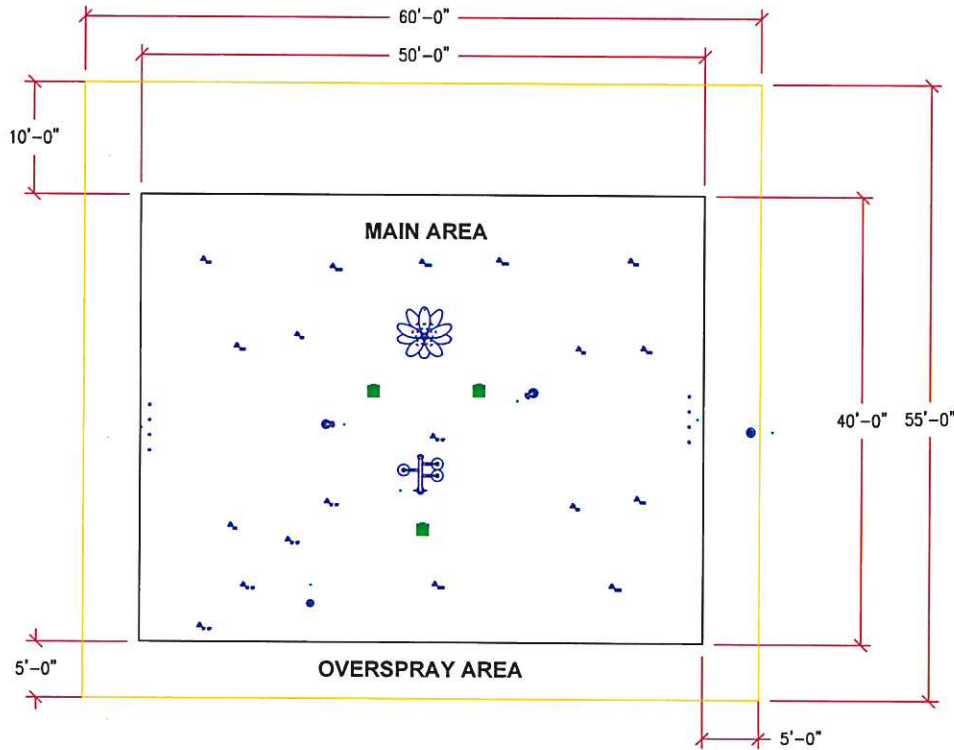

11 x 17 plot

FOR INFORMATION PURPOSES ONLY. LOCAL LANDSCAPE ARCHITECT, ENGINEER &/OR APPROPRIATE AUTHORITIES HAVING JURISDICTION MUST COMPLETE ALL PARK LAYOUT, MECHANICAL & ELECTRICAL DESIGN PRIOR TO CONSTRUCTION.

DESIGNED BY:

WATERPLAY SOLUTIONS CORP

DWG NAME: WATERPLAY PAD CONCEPT LAYOUT SHEET 2/2

SCALE: 3/32" = 1'-0"	DRAWN BY: DS	DATE: NOV 29/21	REV #: 0
-------------------------	-----------------	--------------------	-------------

NOT FOR CONSTRUCTION PURPOSES

CITY OF LEAVENWORTH SPLASH PAD
LEAVENWORTH, KS

REV DATE

REV BY

DESCRIPTION

REV



805 CROWLEY AVE. KELOWNA BC, CANADA V1Y 7G6
TEL. (250) 712-3393 FAX (250) 861-4814
EMAIL info@waterplay.com

Policy Report
State Legislative Agenda for 2022
Dec. 7, 2021

Prepared by:



Paul Kramer
City Manager

Subject:

The Kansas Legislature begins the 2022 legislative session January 10. Prior to the session, the League of Kansas Municipalities (LKM) has released its Statement of Municipal Policy (SMP), which provides an overview of topics that could affect Kansas cities in 2022.

During the session, City staff will: 1) monitor bills and issues that move forward in the house and senate; 2) bring those bills that have a positive or negative impact on the City to the City Commission for support/opposition; 3) per the City Commission's goals, staff will make every effort to bring requests for letters of support or opposition to City Commission meetings as specific agenda items.

The 2022 Statement of Municipal Policy includes more than 100 issues in six (6) separate categories. The inclusion of so many areas of interest illustrates the complexity of the legislative process and the full scope of how actions at the state level can affect local governments. In the 2022 statement, the league does an excellent job of providing a condensed list of six (6) "priority" items, which are selected based on potential impact as well as insight on issues that might see action during the session.

All six (6) priority items are relevant to the City, but highlighted below are four (4) specific items, either because they are new or because they have could have a broad impact on local operations.

1. Home Rule

The elected City Commission of the City of Leavenworth is the most appropriate legislative body to determine what is the best way to represent the residents of Leavenworth. Every two years, a majority of the governing body is before the residents for election. This system provides the ultimate in terms of accountability and local control.

From the SMP: "Consistent with the Home Rule Amendment of the Kansas Constitution approved by voters in 1960, we support local elected officials making decisions for their communications, particularly local tax and revenue decisions."

2. Countywide Sales and Use Tax

The current formula (which has been in place for more than 40 years) to divide countywide sales and use tax is defined in KSA 12-192, and, in brief defines that distribution is determined by:

1. "In the proportion that the total tangible property tax levies made in such county in the preceding year..."
2. "In the proportion that the population of each city bears to the total population of the county..."

For the City of Leavenworth, as the sales tax generating engine of Leavenworth County, the more advantageous formula would relate to proportion of population and proportion of sales tax generated, however the existing formula is adequate and does provide a direct allocation to the cities.

The alternative to this that has been talked about at the state level would be for the funding to come to the County to determine allocation. Countywide sales tax fund and the votes needed to pass these initiatives are largely driven by commercial activity and population in cities. Therefore, cities should receive direct allocations. The City should oppose any change to the allocation formula or allocation process that ends required distributions to cities.

3. Property Taxes

In past few years, the state legislature has passed two separate pieces of legislation designed to assert state control over local property taxes: the Property Tax Lid and then the Revenue Neutral Rate (RNR). Both pieces of legislation promoted a laudable concept of relief from significant increase in property tax obligations, but both have significant flaws. The Property Tax Lid's flaws caused it be abandoned after two years. From the perspective of operating a unit of local government, the RNR has the same issues. The RNR does not account for any level of growth, economic development incentives, state and federal mandates, utility and commodity pricing or any other element of operating a unit of local government.

The SMP states: "We recognize in areas of the state there is a large reliance on property taxes to fund local and state government. All property taxing authorities, including cities, counties, the state, school districts, special districts, and community colleges should be equally transparent, and have to abide by the same limitations, restrictions and requirements. Any additional transparency measures should not be burdensome or costly. We encourage the state and local governments to work on making government more efficient and recognize the need to work together on innovative approaches to reduce reliance on property taxes."

4. Mental Health

The City of Leavenworth, as an active partner in the Countywide Mental Health Task Force, supports "allocating additional resources for mental health programs." This state support extends to mental health centers and bed space for patients with mental health issues that represent an increasing burden to law enforcement, community non-profits and the overall quality of life in the community.

City staff has included the League's Statement of Policy for full adoption. In addition, there a few items of specific note to call out for the 2020 session:

Finance and Taxation (6-7)

- Property Tax Exemptions (pg. 6)

Public Safety (8-9)

- Cybersecurity (pg. 9)
- Mental Health (pg. 9)

Infrastructure (pg. 10-13)

- Comprehensive Transportation Program (Eisenhower Legacy Transportation Program pg. 10)
- Connecting Links (pg. 10)
- Right-of-Way (pg. 11)
- Water and Wastewater Certification (pg. 13)

Government Policies and Procedures (pg. 15-18)

- Home Rule (pg. 15)
- City Elections, Filing for Office (pg. 15)
- Sign Regulation (pg. 15)
- Economic/Community Development items (pg. 16)

Additional item for consideration

In addition to the SMP items, I would like to bring one more item to the attention of the Commission. The state is currently running a pilot program call DROP, or the Deferred Retirement Option Program. This program is designed to keep KP&F eligible employees (Police and Fire) working beyond retirement eligibility. In the DROP program, a retirement eligible KP&F employee would see their pension freeze at retirement level, and future retirement benefits would accumulate in a DROP account. This program benefits the organization by keeping vital Police and Fire department positions filled for a few years longer, while also not increasing retirement/pension obligations. KPERS has determined that this program is revenue neutral and does not impact the state's pension liability. The program is currently being offered to Kansas Highway Patrol employees. It is recommended by staff that the City endorse the legislature to continue to evaluate the program and determine if implementation statewide for KP&F employees is feasible in the near future.

Highlighting these specific issues does not indicate that other issues are not important and will not become priority items during the session. The legislative process is unpredictable and fluid and we will react as it unfolds. If adopted, staff will contact the City's legislative delegation and communicate the direction of the Commission.

Attachment – 2022 Statement of Municipal Policy



2022 Statement of Municipal Policy

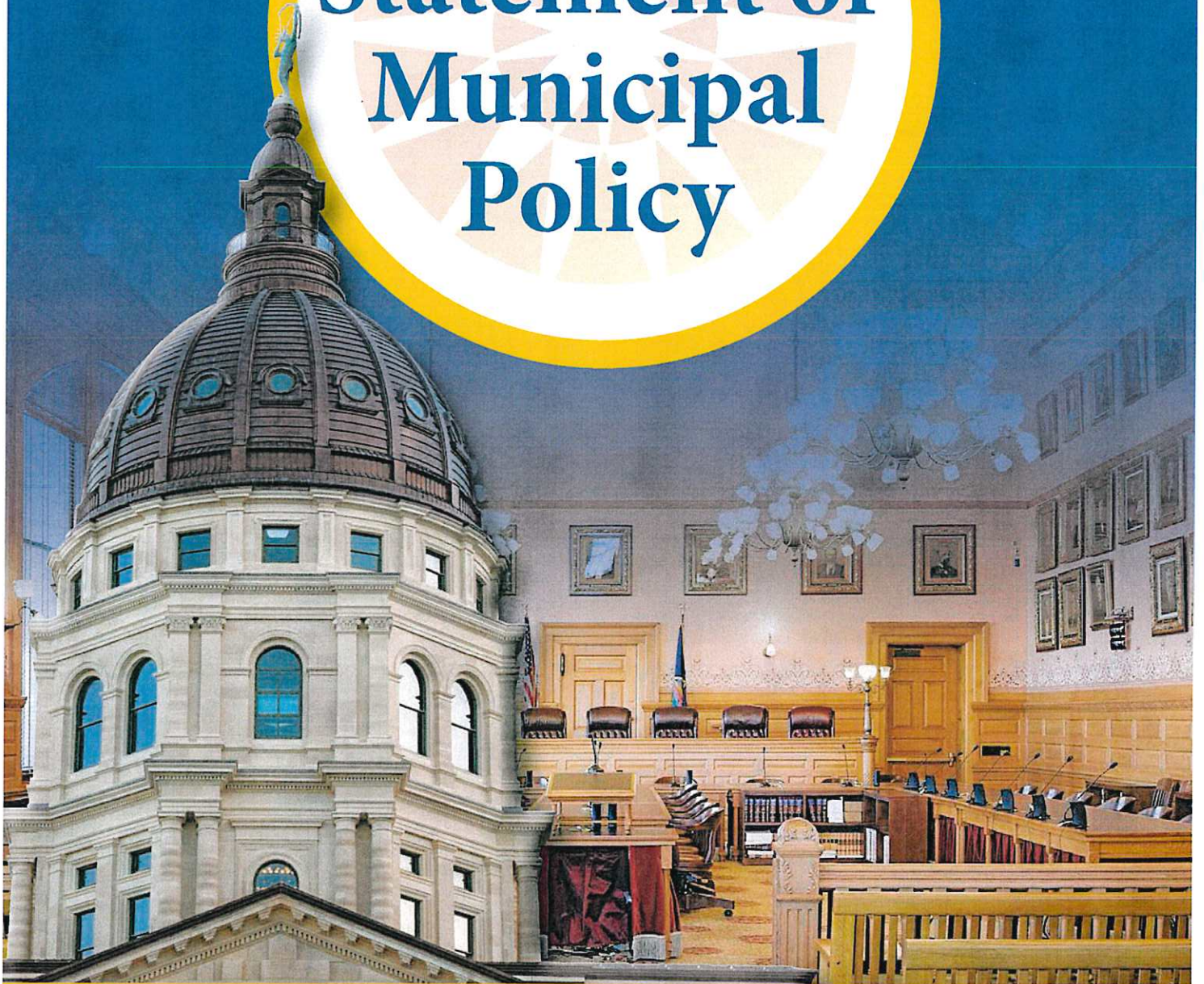

TABLE OF CONTENTS

Governing Body..... 3

About The League 4

Legislative Priorities 5

Finance & Taxation 6

Public Safety 8

Infrastructure..... 10

Human Resources 14

Government Policies & Procedures..... 15

Federal Issues 19

City Facts 21

League Legislative Staff 22

Policy Development 22

Mission Statement

The mission of the League shall be to strengthen and advocate for the interests of the cities of Kansas to advance the general welfare and promote the quality of life of the people who live within our cities.

GOVERNING BODY



President
Jason Jones
Councilmember, Hesston



Vice President
David McDaniel
Mayor, Ellis

Immediate Past President
Sara Caylor, Mayor, Ottawa

Past Presidents
Mike Boehm, Mayor, Lenexa
Carl Gerlach, Mayor, Overland Park
Daron Hall, City Manager, Pittsburg
John McTaggart, Mayor, Edwardsville
Terry Somers, Mayor, Mount Hope

Directors
David Alvey, Mayor, Unified Government of
Wyandotte County/Kansas City
Thomas Brown, Mayor, McPherson
Roy Cessna, Mayor, Garden City
Michelle De La Isla, Mayor, Topeka
Mark Govea, Mayor, Osawatomie
Ty Lasher, City Manager, Bel Aire
Christy Pyatt, City Clerk, Greensburg
Troy Tabor, Council President, Andover
Toni Wheeler, City Attorney, Lawrence
Brandon Whipple, Mayor, Wichita
J. Michael Wilkes, City Manager, Olathe

Executive Director
Erik Sartorius

ABOUT THE LEAGUE

Supporting Kansas Cities



The League of Kansas Municipalities is a membership association that advocates on behalf of cities, offers training and guidance to city appointed and elected officials, and has a clear purpose of strengthening Kansas communities. Since 1910, the League has been a resource for cities across Kansas and has acted as a body to share ideas, facilitate communication between members and provide information on best practices in city operations.

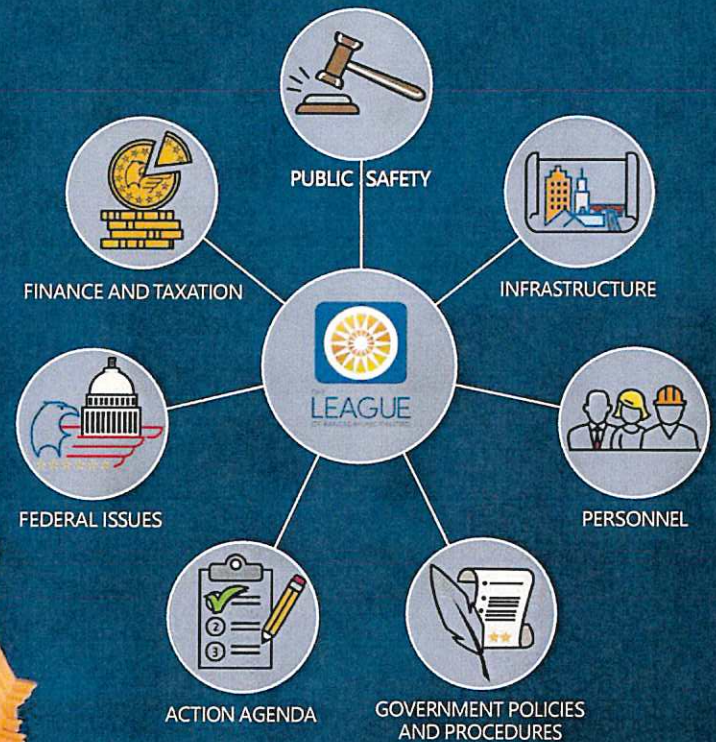

LEGISLATIVE PRIORITIES

The prosperity of the State of Kansas is absolutely dependent upon the prosperity of our cities. Over 83% of Kansans live in an incorporated city. In an effort to promote healthy and sustainable communities, the elected and appointed city officials of Kansas hereby establish the following as our legislative priorities for 2022:



HOME RULE. Consistent with the Home Rule Amendment of the Kansas Constitution approved by voters in 1960, we support local elected officials making decisions for their communities, particularly local tax and revenue decisions.

COUNTYWIDE SALES AND USE TAXES. Since 1977, Kansas has successfully used a city-county revenue sharing formula for the benefit of all. The existing formula benefits both city and county taxpayers and ensures there is a fair method to distribute funds that are generated primarily in cities.

GOVERNMENT COMPETITION. Local governments should continue to retain local control over the services that they provide to their residents and businesses. We recognize that free markets, under normal circumstances, are the best vehicle for allocating goods and services. However, there are circumstances where the free market either does not efficiently allocate goods and services, creates externalities that endanger public safety and welfare, or simply does not provide a service. In such instances, it falls to government to respond to the will of the people to provide the good or service. In addition, local governments provide services for the sole benefit of their residents and should continue to receive tax benefits to allow those services at a low cost.

PROPERTY TAXES. We recognize in areas of the state there is a large reliance on property taxes to fund local and state government. All property taxing authorities, including cities, counties, the state, school districts, special districts, and community colleges should be equally transparent, and have to abide by the same limitations, restrictions and requirements. Any additional transparency measures should not be burdensome or costly. We encourage the state and local governments to work on making government more efficient and recognize the need to work together on innovative approaches to reduce reliance on property taxes.

UNIFORM TRAFFIC CODE. We support a comprehensive review and recodification of the Uniform Traffic Code.

MENTAL HEALTH. We support allocating additional resources for mental health programs. Funds should be allocated for community mental health centers and additional bed space for patients with mental health issues.

FINANCE & TAXATION

An adequate source of revenue is necessary to fund the essential services of city government. Each city is unique in both services provided and the ability to pay for such services; maximum flexibility should be granted to local governing bodies to determine the amount and source of funding for city services.

TAX/SPENDING LID. Local spending and taxing decisions are best left to the local officials representing the citizens that elected them. We strongly oppose any state-imposed limits on the taxing and spending authority of cities.

TAX POLICY. The League supports the long-established philosophy of balancing revenue from income, sales, and property taxes to assure the fiscal ability of the state and local governments to provide the services citizens want and need. Changes to tax policies should not be undertaken without a full understanding of the overall impact upon all taxpayers, taxing entities, and the sources and amounts of tax revenues to be generated or eliminated by such policy changes.

PROPERTY TAXES. We recognize in areas of the state there is a large reliance on property taxes to fund local and state government. All property taxing authorities, including cities, counties, the state, school districts, special districts, and community colleges should be equally transparent and have to abide by the same limitations, restrictions and requirements. Any additional transparency measures should not be burdensome or costly. We encourage the state and local governments to work to make government more efficient and recognize the need to work together on innovative approaches to reduce reliance on property taxes.

PROPERTY TAX EXEMPTIONS. We support a broad tax base and believe the existing property tax base should be protected. We encourage the legislature to resist any proposal to further exempt any specific property classification from taxation, including industry-specific exemptions. We support the current statutory definition of machinery and equipment and the exemption should not be expanded. The legislature should actively review existing exemptions to determine if they should continue or be repealed.

PROPERTY VALUATION. We support appraisals based on fair-market value as historically used in Kansas. We oppose caps in property valuations as unconstitutional and inequitable.

LAVTR. The state legislature, as required by Kansas statutes, should help to relieve the burden on property taxpayers by funding the Local Ad Valorem Tax Reduction (LAVTR) program.

TAXES PAID UNDER PROTEST. Due to the effect that taxes paid under protest and large property tax exemptions can have on cities, the state and the county where the city is located should be required to notify cities when taxes, including compensating use and ad valorem taxes, are paid under protest or a large tax exemption is filed so that cities have accurate data when making budgetary decisions.

MANDATORY SPENDING. We oppose any law that requires a city spend a certain threshold to receive and maintain state dollars. All spending decisions should remain at the local level.

COUNTYWIDE SALES AND USE TAXES. Since 1977, Kansas has successfully used a city-county revenue sharing formula for the benefit of all. The existing formula benefits both city and county taxpayers and ensures there is a fair method to distribute funds that are generated primarily in cities.

SALES TAX. Kansas should have a broad sales tax on all goods and services. Cities should be able to impose voter-approved local sales taxes. Sales tax exemptions should be limited to those for which the benefit outweighs the tax dollars lost.



ALTERNATIVE REVENUE SOURCES. Cities should be authorized to approve alternative revenue sources in order to maintain appropriate levels of funding for the health, safety and welfare of our citizens.

BUDGET TIMELINE. The current statutory framework for the adoption of municipal budgets makes it difficult for cities to plan for budgets that must be presented to governing bodies five months before the start of the fiscal year. We support legislation to allow the adoption of city budgets by November 30, while keeping the earlier statutory deadlines for certification of the amount of ad valorem tax revenue needed.

FINANCE POLICIES. Cities should be allowed to set financial policies in-line with bond rating requirements and other generally accepted best practices for municipal management.

EMS/HOSPITAL FUNDING. Municipal hospitals and emergency medical services (EMS) are challenged in meeting their communities' needs. We support the expansion of Medicaid in Kansas to allow such entities access to federal funding, helping cities maintain and provide critical services for their citizens. If the legislature fails to approve Medicaid Expansion, additional state funding needs to be made available to rural hospitals in order to retain businesses and their employees and sustain the health and lives of Kansans.

UNFUNDED MANDATES. We oppose unfunded mandates. If the state or federal governments seek to promote particular policy objectives, such mandates should be accompanied by an appropriate level of funding.

CITY AND COUNTY REVENUE SHARING. The State Legislature should fund existing city and county revenue sharing programs as required by Kansas statutes.

TELECOMMUNICATIONS TAXES. We support cities' continued ability to impose and collect taxes and fees on telecommunications providers.

FEDERAL LOAN PROGRAMS. We support changes to allow local governments to participate directly in federal loan programs.

BANKING AND INVESTMENT RESTRICTIONS. We support maximum banking and investment choices for local government. At a minimum, all cities, counties and school districts should have the same banking and investment authority the state has granted to itself.

LIBRARY FUNDING. We support Kansas statutes being modernized to reflect revenue neutral rate requirements when determining a public library's eligibility for state funding.



PUBLIC SAFETY

Cities play a critical role in the protection of the health and safety of the citizens of Kansas. Because mandated programs are costlier and less efficient, government at all levels should cooperate in the development of health and safety programs.

LAW ENFORCEMENT AND PUBLIC SAFETY. We believe cooperative efforts, rather than state and federal mandated requirements, are vital to the efficient and effective development of local law enforcement and public safety programs.

ASSET FORFEITURE. We support the use of asset forfeiture as an important component in reducing financial gains from criminal acts while providing civil due process. All assets forfeited, or the proceeds of the sale of the same, should remain with the local government that seizes the property.

MUNICIPAL COURT. Municipal courts serve a vital role protecting an individual's right to equal protection under the law following arrest or detainment. We support the local control of, and judicial authority of, municipal courts. All assessed court funds under a municipal court order, other than restitution collected and payable to a third party and state assessments paid under K.S.A. 12-4117, shall be retained by the local municipality. We support municipalities' ability to set appropriate fines and fees.

EMERGENCY 911 SERVICES. Cities and counties should maintain local control of the 911 system and the 911 tax should continue to include both wireline and wireless communications. We support legislation providing flexibility for local governments to utilize these funds to provide emergency services. 911 funds should not be diverted by the legislature for other uses.

EMERGENCY MANAGEMENT. Because cities play a crucial role in effective emergency management, implementation strategies must promote cooperative efforts between federal, state and local governments. Changes to the Emergency Management Act should consider the role of the city in responding to disasters.

MEDICAL CHARGES. The cost of health care services for prisoners and individuals in custody is a growing concern for cities. We strongly believe the first person responsible for the payment of medical costs should be the individuals in custody. Another needed change, to begin addressing these costs, is to clarify that the entity charging for a crime is responsible in the event those costs cannot be recovered. We support the pooling of resources between all state and local law enforcement agencies.

LAW ENFORCEMENT DISCRETION. We support local governments' discretion in establishing law enforcement vehicle pursuit policies and the ability of law enforcement officers to use discretion in determining when to make an arrest.

SERVICE ANIMAL FRAUD. We recognize the important role service animals play for the disabled community. The use of such animals is being tainted by service animal fraud. We support strengthening and redefining the crime of service animal fraud to disincentivize individuals from asserting their animal is a service animal in order avoid vicious animal, exotic, livestock, or breed-specific ordinances.





ALCOHOL & CMB REGULATION. We support the authority of cities to license and regulate alcoholic liquor and cereal malt beverage retailers and establishments.

MEDICAL MARIJUANA. The legislature should carefully weigh the impact of medical marijuana on law enforcement and human resources. In addition, medical marijuana should be subject to existing state and local sales tax and cities should be able to levy their own excise fees and receive a portion of any state funds to offset the impact of medical marijuana. Also, cities should have the ability to opt-in to allowing dispensaries in their city. Kansas should only allow the cultivation and processing of medical marijuana and THC in licensed facilities and should not allow residential grow operations of any sort. In addition, Kansas should delay implementation to give time to study any issues that might result from the passage of medical marijuana legislation.

FIREARMS AND WEAPONS. We support the local regulation of firearms and weapons.

HOMELAND SECURITY. First responders at the local level serve as the front-line defense in the prevention and response to terrorism and other security risks. Local governments should be granted maximum flexibility and discretion over implementation of monies and strategies regarding homeland security.

REGULATION. Any regulation should balance the costs to the benefit of the regulation. Existing regulations that no longer pass this balancing test should be repealed.

CYBERSECURITY. Organizations of every size constantly face cyber-related incidents. We encourage the State to provide collaborative discussions, training programs, and feasibility studies for the impact of cyber-attacks on cities. Cities will use information provided by the state government to determine best practices and policies for municipal implementation.

SCRAP METAL. Cities are currently preempted from regulating scrap metal. We support a narrowing of this preemption so that cities can address issues at the local level.

MENTAL HEALTH. We support allocating additional resources for mental health programs. Funds should be allocated for community mental health centers and additional bed space for patients with mental health issues.

EXPANDED GAMING. If the state legislature authorizes expanded gaming, cities should receive funds to offset the impact, similar to agreements for other gaming that occurs in Kansas.



INFRASTRUCTURE

Cities construct, manage, operate and maintain numerous infrastructure components that provide a high quality of life. Infrastructure involving transportation, municipal utilities, energy services, and water and environmental structures are all dependent on the ability of local officials to self-determine what's appropriate for their own communities. This self-governance relies on the expectation of cooperation from the state government and full funding as required by law under current statutory programs from both the state and federal government.

TRANSPORTATION

CONNECTING LINKS. The State should maintain KDOT's funding for connecting link programs at the FY 2020 level for cities to provide for the maintenance of state highways within city limits. We support full funding of the City Connecting Link Improvement Program (CCLIP).

CITY-COUNTY HIGHWAY FUND. The City-County Highway Fund is essential to maintaining local roads and bridges and should be fully funded and not be diverted for other purposes. Such funding should include the transfer of fees from the registration of out-of-state commercial vehicles, as directed by K.S.A. 9-3425i. The proceeds from any increases to the motor fuel tax rates should be allocated in accordance with current statutory provisions.

COMPREHENSIVE TRANSPORTATION PROGRAM. We support full funding of the Eisenhower Legacy Transportation Program. We oppose any use of these funds to balance the State's General Fund budget. Any reduction in funding jeopardizes existing programs.

TRANSPORTATION SAFETY. The State should work in cooperation with local governments to continue to provide safe roads and bridges within Kansas. The State should focus on all users of the transportation systems and recognize that a system that is designed for use by pedestrians, bicycles, and vehicles is safer and more economically prosperous for all Kansans.

TRANSPORTATION MAINTENANCE. Because transportation infrastructure is critical to state and local development activities, we support the continued maintenance of the transportation infrastructure in Kansas. We further support continued funding to support multimodal transportation networks, including for mass transit, biking, and walking infrastructure.

TRANSPORTATION DEVELOPMENT DISTRICTS. We support the continued ability of cities to establish transportation development districts to meet the economic development and transportation infrastructure needs in the community.

ELECTRIC CHARGING STATION INFRASTRUCTURE. We support the expansion of electric charging station infrastructure throughout the state in order to increase the pace of electric vehicle adoption and positively impact local communities.

AIRPORT FUNDING. We support the continued use of state economic development dollars (EDIF funds) to enhance airport facilities and services.

RECREATIONAL TRAILS. We support the development of recreational trails, including trails to trails, aquatic trails, and hike-and-bike on levee trails projects, and oppose any legislation that would make such development more burdensome or costly.

RAIL SERVICE. We support existing and enhanced passenger and freight rail service in Kansas and seek a strong partnership with the state and federal government to achieve meaningful improvements.

UNIFORM TRAFFIC CODE. We support a comprehensive review and recodification of the Uniform Traffic Code.



UTILITIES

BROADBAND. Access to reliable broadband service is increasingly important to the economic health of Kansas cities. We support the establishment of the Broadband Deployment Grant to facilitate broadband expansion in Kansas. Guidance for the grant program and broadband-related statutes must recognize the important role local governments play in such expansion and not remove important planning and right of way authority from local governments.

SERVICE TERRITORY. Municipalities must retain the authority to purchase, construct, or extend the infrastructure necessary to supply the cities and their inhabitants with public utilities, including electric services. We believe in the current statutory framework which allows cities' jurisdictional limits to change over time, due to the annexation of land, including land located within the service territory of another utility provider.

MUNICIPAL OPERATION. We support the ability of cities to operate municipal gas, water, electric, sewer, telecommunications, broadband, solid waste, stormwater or other utility services. We further support the ability of cities to set and control the rates for locally owned and operated utilities, and support the current defined service territory statutes.

RIGHT OF FIRST REFUSAL. We support municipal utilities having the ability to invest in new electric/transmission projects in order to provide reliable, affordable service to local customers. We oppose efforts prohibiting competition for transmission projects in Kansas.

FRANCHISE AUTHORITY. We oppose any legislation restricting the current franchise authority for cities, including limits on franchise fees.

MANDATES. We oppose unfunded federal and state mandates regulating the operation of municipal gas, water, electric, sewer, telecommunications, solid waste, stormwater utilities or other utility services. Any mandates passed down to cities should not be imposed without a cost-benefit analysis and should be accompanied by appropriate funding. In addition, regulations should provide for a reasonable implementation schedule.

PUBLIC WATER SUPPLY SUPERVISION PROGRAM.

We support changes to the statutory language increasing the funding stability for the Kansas Department of Health and Environment's Public Water Supply Supervision program. These changes must balance municipal cost concerns and recognize the state has a responsibility to contribute to these important public health matters. In addition, we recognize a need to update standards to meet federal clean drinking water standards.

RIGHT-OF-WAY. Cities must maintain their ability to regulate the public right-of-way and recover reasonable compensation for use of the right-of-way. Kansas policy should not be dictated by overreaching federal mandates. We oppose efforts to codify, at the state level, federal directives limiting cities' powers.

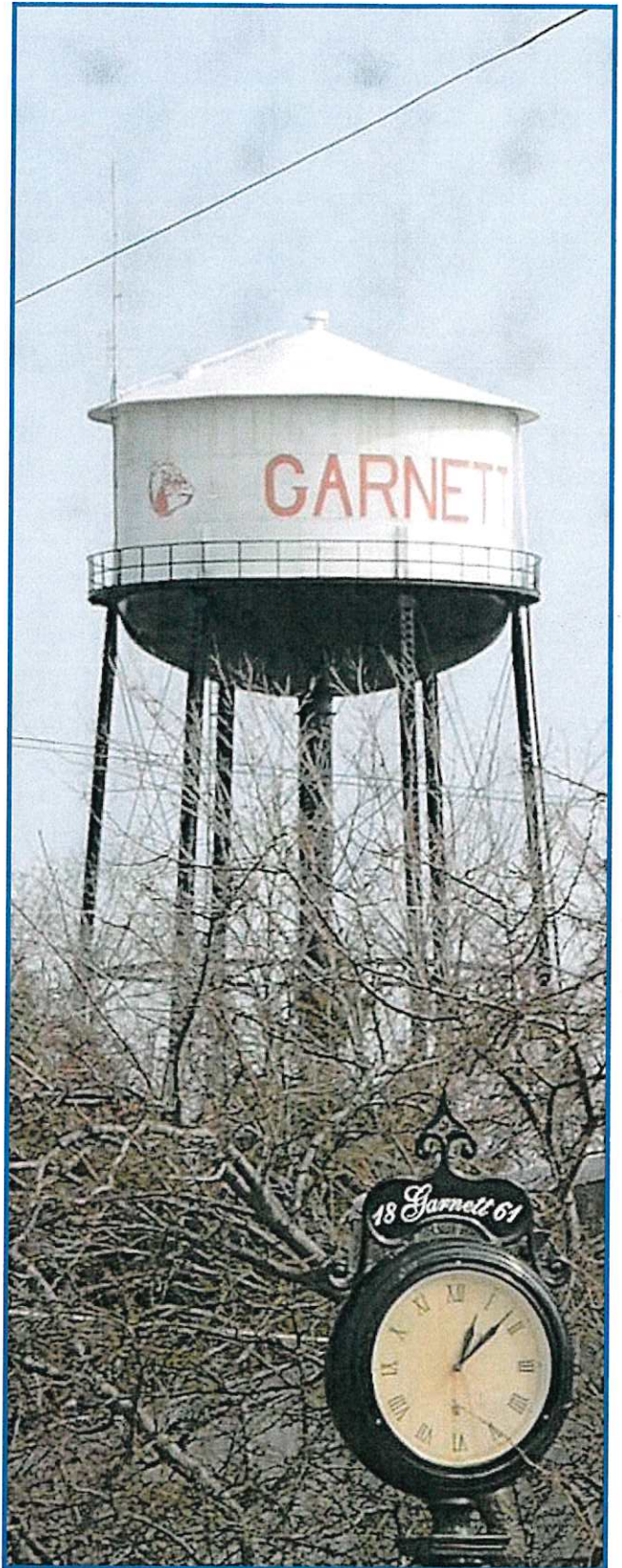

ENERGY

ELECTRIC UTILITY DEREGULATION. Community-owned and operated municipal electric utilities make long-term power supply decisions and investments with the goal of benefiting their overall community. We support continued local control over power supply decisions.

STATEWIDE ENERGY POLICY. We support the development of a coordinated and comprehensive Energy Plan. Further, we support creative and cooperative implementation of renewable energy and energy efficient technologies that are environmentally sustainable and economically successful.

ENERGY EFFICIENCY. Energy efficiency saves money, drives investment across all sectors of the economy, creates jobs, and reduces the environmental impact of energy use. Accordingly, we support public and private incentives to encourage energy efficiency and renewable energy.

BUILDING CODES. We oppose any measures to preempt local building codes. Further, cities should continue to be allowed to shape local codes to incentivize net zero or net-zero ready building requirements.

PROPANE. We support cities' authority to protect public safety by regulating the capacity of propane units/facilities for residential or commercial purposes.

WATER AND ENVIRONMENT

WATER QUALITY. We support a clean and safe public water supply and the protection of public health and aquatic life. We endorse regional and cooperative solutions to water quality challenges that address point and non-point source pollution while balancing municipal cost concerns.

WATER QUANTITY. Government at all levels should aggressively pursue the conservation, protection and development of current and future municipal water supplies. We support cost-effective efforts to extend the life of reservoirs and to expand reservoir storage for use by municipal water suppliers. We support immediate state action, in consultation with municipal providers, to address over-appropriated surface and groundwater resources while respecting priority of water rights. The water rights management tools that have been developed in recent years should be modified or expanded so that they provide the same type of flexibility and authority to any water rights holder regardless of class.

WATER PLANNING. We support increased municipal representation on the Kansas Water Authority; broad-based revenue sources and distribution for the state Water Plan Fund; and a re-evaluation of the process for adopting the annual state Water Plan Fund budget.

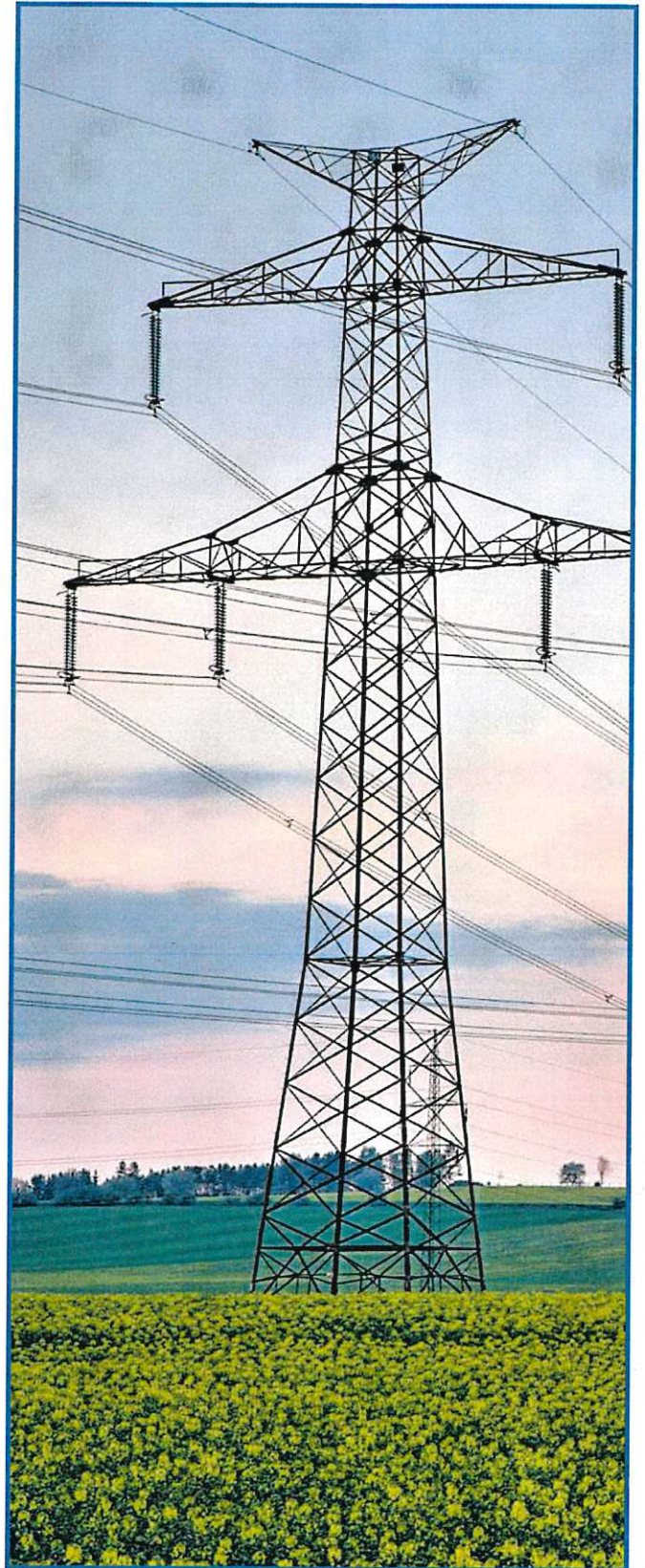

INFRASTRUCTURE FUNDING. We support increased federal and state funding to assist local communities with their water, wastewater, stormwater, levee and dam infrastructure and associated security needs. In addition, we call for loan terms of up to 40 years when the useable lifespan of an improvement will exceed the term of the loan.

STORMWATER MANAGEMENT. We endorse regional and cooperative solutions to stormwater quality and quantity challenges that address point and non-point source pollution. We further endorse state measures to incentivize and enable investment in green infrastructure (e.g., street trees, use of native plants, etc.) to support sustainable communities.

SOLID WASTE. The Home Rule powers of cities to dispose of and manage municipal solid waste should not be restricted. This includes local control and decision-making surrounding recycling and composting programs.

HAZARDOUS WASTE. We support a comprehensive state-local approach to provide assistance in identifying hazardous wastes and to develop programs to monitor and dispose of such wastes. We encourage state agencies to work cooperatively with local governments in the development and approval of programs to identify, monitor and dispose of hazardous waste. Further, appropriate education and training should be provided prior to the implementation of such programs.

CLEAN AIR. We support air quality controls and a state-developed air quality plan that protects the health and safety of Kansans while balancing municipal cost concerns.

WATER AND WASTEWATER CERTIFICATION. We support improved certification programs that better align the necessary skillsets for real world water and wastewater system operation with the content of the corresponding exams. We support review of water and wastewater certification to ensure validity and reliability. These certifications need to continue to be protective of the public health and environment. We encourage contracting and collaboration to help utilities acquire the knowledge, skills, abilities, and certifications needed to effectively and efficiently serve Kansas rate payers.



HUMAN RESOURCES

City employees are the foundation of effective city government. City governing bodies must have the authority to develop local personnel policies to attract and maintain a high-quality public workforce.

WORKERS' COMPENSATION. We support reasonable and just benefits for employees injured within the course and scope of their public employment, and effective enforcement of the Workers' Compensation Act.

KPERS & KP&F. We support the full funding of the Kansas Public Employees Retirement System (KPERS) and Kansas Police & Fire (KP&F) retirement systems and honoring all commitments that have been made by KPERS and KP&F. The local KPERS system should remain separate from the state and school retirement system. Changes to the KPERS system should not impact a city's ability to hire and retain qualified public employees, including any undue burden on hiring KPERS retirees, or reduce benefits promised to employees.

PUBLIC EMPLOYER-EMPLOYEE RELATIONS ACT (PEERA)/COLLECTIVE BARGAINING. We oppose any federal or state mandate requiring collective bargaining at the local level.

PERSONNEL MANDATES. We oppose state and federal mandates involving public personnel.

WEAPONS AND FIREARMS. We support the ability of local governments to set policies regarding the carrying of weapons and firearms by municipal employees while they are engaged in their work.

PREVAILING WAGE. We oppose federal and state mandates requiring or prohibiting the payment of prevailing wage.

HEALTH CARE & OTHER BENEFITS. We support cooperation and active study of ways to relieve the financial burden of securing employee health care coverage, including the continued option for cities to participate in the state health care program.

UNEMPLOYMENT. We support reasonable and just benefits for employees who are qualified individuals under the Kansas Employment Security Law. We oppose the finding that volunteers, who are paid a nominal stipend, are considered a qualified individual. We support legislation to define "volunteer" in Kansas employment law such that it is consistent with federal law.

AMBULANCE ATTENDANTS. We support allowing non-certified attendants to drive ambulances for inter-facility patient transfers with one attendant providing patient care. These staff should be trained to operate emergency vehicles. We continue to support the use of certified attendants for emergency situations.

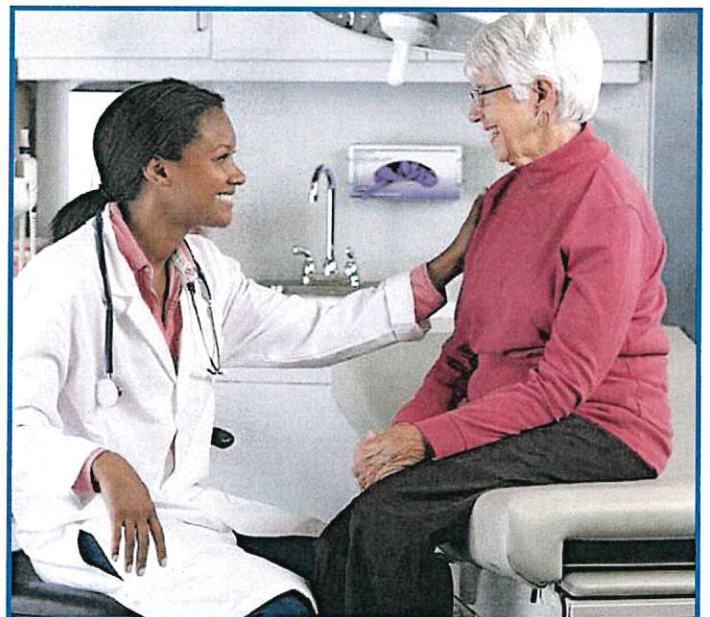

GOVERNMENT POLICIES & PROCEDURES

Abid by the longstanding constitutional Home Rule authority of Kansas cities, there is a need to ensure local governments maintain autonomy and the authority of self-governance to create a safe and sustainable quality of life for residents. In an effort to construct appropriate policies for their community, such as economic and community development initiatives, cities should be committed to implementing procedures which ensure ethical and transparent governance from their officials.

HOME RULE. Consistent with the Home Rule Amendment of the Kansas Constitution approved by voters in 1960, we support local elected city officials making decisions for their communities, particularly local tax and revenue decisions.

GOVERNMENT COMPETITION. Local governments should continue to retain local control over the services that they provide to their residents and businesses. We recognize that free markets, under normal circumstances, are the best vehicle for allocating goods and services. However, there are circumstances where the free market either does not efficiently allocate goods and services, creates externalities that endanger public safety and welfare, or simply does not provide a service. In such instances, so it falls to government to respond to the will of the people to provide the good or service. In addition, local governments provide services for the sole benefit of their residents and should continue to receive tax benefits to allow those services at a low cost.

PROTECTION OF THE FIRST AMENDMENT. The right of the people through their democratically elected and appointed officials to petition and speak to their government officials shall not be abridged. We support cities' First Amendment right of freedom of association to work together to accomplish common goals.

POLICE POWERS. We support the authority of cities to regulate in order to protect the health, safety, and welfare of the public.

NON-DISCRIMINATION. We oppose any discrimination against persons, by reason of their race, religion, color, sex, disability, national origin, ancestry, sexual orientation, or gender identity.

CITY ELECTIONS. City elections should remain non-partisan and separate from state and national elections.

FILING FOR OFFICE. In order to encourage a higher number of candidates to file for office, we support the filing location for city elections being available in the city clerk's office. The state should evaluate remote filing options in the future.

FILLING OF VACANCIES. The current statutes for filling vacancies have served the state well for over fifty years. Vacancy filling should remain the responsibility of local governing bodies made up of duly elected officials.

ANNEXATION. The ability of cities to grow is inherent in the economic growth and development of the state. Therefore, we support local jurisdictions' ability to make their own decisions regarding orderly growth through annexation.

SIGN REGULATION. We support the authority of local government to regulate signs in compliance with federal law.

PUBLIC PROPERTY & RIGHTS-OF-WAY. We support the ability of cities to control and manage public property and rights-of-way and to impose franchise or use fees on those entities that utilize the rights-of-way.

EMINENT DOMAIN. Eminent domain is a fundamental municipal power. The authority to acquire property through condemnation proceedings is critical for public improvement projects. We support increased flexibility for local governments to use eminent domain for economic development purposes, including blight remediation, without seeking legislative approval.

GOVERNMENTAL IMMUNITY. We support continued immunity for cities from tort liability and legislation strengthening the Kansas Torts Claims Act.

INTERLOCAL COOPERATION. We support the principle of voluntary cooperation among all levels of government.

CITY/COUNTY CONSOLIDATION. We support processes for local consolidation without undue statutory barriers. We further believe the issue of consolidation is an inherently local one and the voters should be allowed to determine whether consolidation with another unit of government occurs.

SUMMARY PUBLICATION OF RESOLUTIONS. We support legislation allowing cities to publish a summary of a resolution, with the full text of any resolution posted on the city's official website, in lieu of publication of the full resolution.

PRIVATE CEMETERY LIABILITY. We support legislation removing the requirement for cities to care for and maintain formerly private cemeteries that have been dissolved.

COMMUNITY DEVELOPMENT

HOUSING. The lack of quality housing across the state creates an impediment to growth and economic development. The League supports programs that encourage access to quality housing, including but not limited to, the recommendations of the State Housing Study.

ABANDONED AND BLIGHTED HOUSING. We support legislation that streamlines and expedites the process for local governments, neighborhood organizations and private businesses to deal with the blight of abandoned, nuisance, foreclosed housing, and commercial structures to protect the rights and property values of surrounding property owners.

HOUSING-RENTAL INSPECTIONS. We support giving cities the authority to require inspections of rental housing for the safety of tenants and to protect the rights and property values of surrounding property owners.

REVITALIZATION TOOLS. We support the continued use of the Neighborhood Revitalization Act, the Downtown Redevelopment Act, the Transportation Development District Act and the Community Improvement District Act to promote local neighborhood development.

ECONOMIC DEVELOPMENT PARTNERSHIPS. State and regional partnerships are vital to the sustained growth of the state and should be supported by policy and with adequate funding.

TAX ABATEMENTS. We support the authority of cities to offer tax abatements to encourage business investment in their communities.

TAX INCREMENT FINANCING (TIF). We support the continued use of TIF to promote economic development. TIF laws should allow maximum flexibility and allow for efficient use by communities.

STAR BONDS. We support the ability of cities to utilize STAR bonds to promote economic development in their communities.

LAND USE AND ZONING. We support the ability of local officials to make land use and zoning decisions within their community, including decisions about the location, placement, size, appearance and siting of transmission and receiving facilities and any other communications facilities.



Relationships Are the Cornerstone of Effective Advocacy

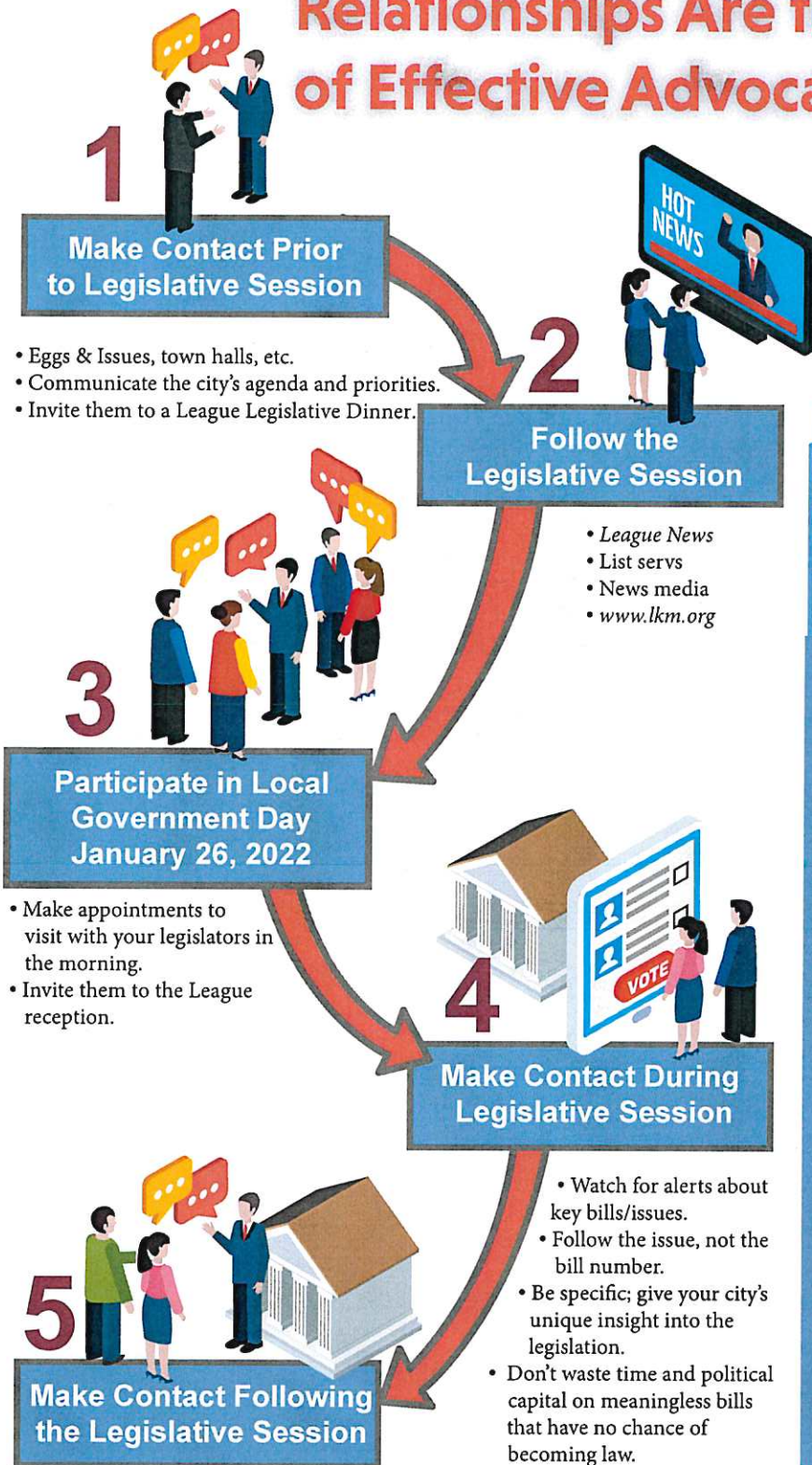

- Know your legislators on a first-name basis
- Always be respectful and avoid personal attacks
- Ask your legislator how he or she prefers to be contacted (email, phone, texts, etc.)
- Share your contact information
- Follow legislators' communications
- Sign up for emailed newsletters
- Follow legislators' Twitter accounts
- Send legislators your newsletter/updates

TOURISM. We support cooperative ventures between the state and local government in Kansas to promote tourism as an industry that is vital to growth and development all across the state.

TAX CREDITS. We support the continued availability of tax credits as a tool for economic development.

TRANSPARENCY IN GOVERNMENT

OPEN MEETINGS. All levels of government should be subject to the same open meetings requirements. These laws should not be unduly burdensome.

OPEN RECORDS. All levels of government should be subject to the same open records requirements. State laws governing open records should balance the public's right of access, with the necessity of protecting the privacy of individual citizens, and the ability of public agencies to conduct their essential business functions. We support a city's ability to recoup reasonable costs associated with open records requests.

INTERGOVERNMENTAL DIALOGUE. Communication between all levels of government is critical to the successful delivery of public services to the citizens of Kansas. Representatives from cities provide facts and information crucial to intergovernmental relations, and as such, should have the same rights and responsibilities as private interest lobbyists. We support current law regarding the use of state and local public moneys to provide information and advocate on behalf of our cities and citizens. Any reporting system should not increase the administrative burden on local governments.

BODY CAMERAS. We support the ability of local governments to determine when and how body cameras will be used by law enforcement officers. We support the establishment of reasonable regulations concerning public access to recordings, balancing the needs of law enforcement and the individuals whose images are captured in the recordings.



FEDERAL ISSUES

Local officials welcome the opportunity to work together with federal and state officials on policies impacting local communities. Federal agencies should research and understand the fiscal impact on local units of government when implementing new guidelines or laws. Cities manage their finances, infrastructure and personnel more effectively without unfunded federal mandates.

LOCAL CONTROL. We support local elected officials making decisions for their communities. Though the Home Rule powers granted cities in the Kansas Constitution do not affect federal powers, we call on our representatives and federal agencies to look at federal legislation and regulations with local control in mind.

POLICE REFORM. We support the work of our local police departments to make our communities safer for all. Any federal or state proposals for police reform should be focused on providing resources for local law enforcement, incentivizing transparency, and encouraging good police practices, including equity and justice.

FEDERAL RECOVERY MONEY FOR CITIES. Federal funding from the CARES Act and the American Rescue Plan Act have been critical for local governments to both respond to the negative impacts of the pandemic and support the economic recovery. As cities work on plans to best help their residents, Congress should not move to take back these funds.

ADVANCED REFUNDING OF BONDS. In order to allow cities to quickly recover from this current recession, we urge Congress to allow cities to issue tax exempt advance refunding municipal bonds. Cities refinancing bonds will be able to free much needed cash flow to reduce taxes or create capital investments.

COMMUNITY DEVELOPMENT BLOCK GRANTS (CDBG). We support continued funding for Community Development Block Grants, Community Service Block Grants and HOME Grants. These programs' funding is an essential component of cities' strategies to fund critical community services and infrastructure needs.

MUNICIPAL BONDS. We support the removal or modification of overly burdensome and costly restrictions affecting the issuance of municipal bonds. Further, we support the continued tax-exempt status for municipal bonds.

BROADBAND DEPLOYMENT & MUNICIPAL OVERSIGHT. Access to reliable broadband service is increasingly important to the economic health of Kansas cities. However, federal action via legislation or orders from federal agencies must recognize the key role local governments play in such expansion, and it must not remove important planning and right of way authority from local governments. Cities must be afforded the continued right to address safety, health and welfare for both their citizens and other entities with valuable infrastructure in the right of way. In addition, the right of way serves as an important resource for citizens, and the right to offset costs of management and levy taxes should not be limited.

ENERGY SPIKES. We support federal review and investigation of the extraordinary energy price spikes seen throughout the Midwest in Winter 2021. Based on the information gathered, we encourage Congress and federal, regional and state agencies to make appropriate changes in laws and regulations governing natural gas and electricity production and sales in order to promote stability in energy prices.

IMMIGRATION REFORM. We support a federal solution to immigration reform. Any immigration policy should not negatively impact local governments with additional law enforcement or administrative burdens. We support Congress continuing assistance to under-served areas with large immigrant populations, who are attempting to remain in compliance with the United States Citizenship and Immigration Services.

MEDICARE REIMBURSEMENT RATES. We encourage the federal government to establish reasonable reimbursement rates.

TRANSPORTATION. We support consistent federal funding of the nation's surface transportation with increased support to critical regional infrastructure priorities.

EVERY DAY COUNTS INITIATIVE. We support the Federal Highway Administration's Every Day Counts initiative to enhance roadway safety, integrate automation, reduce traffic congestion, and shorten project delivery processes in order to save time, money, and resources.

STORMWATER. We support simple and flexible federal regulations of municipal stormwater run-off that allow for orderly and cost-effective development. The federal government should appropriate funds for research and for the development of pilot projects on stormwater management.

WATER QUALITY. We support a clean and safe public water supply and the protection of public health and aquatic life. We endorse federal investments and cooperative solutions that address water quality challenges and take into account municipal cost concerns.

HAZARDOUS WASTE. We urge federal agencies to work cooperatively with state and local governments in the development and approval of programs to identify, monitor and dispose of hazardous waste. Appropriate education and training should be provided prior to the implementation of such programs.

TELECOMMUNICATIONS DATA. We support the continued ability of public safety officials to access data from telecommunications companies in times of emergencies to assist investigations.

RAIL SERVICE. We support existing and enhanced passenger and freight rail service in Kansas. In many cases, this service is the only affordable alternative to highway transportation in communities. Changes to Amtrak service should not sacrifice this alternative nor the investments in the service by cities.

RAILROAD QUIET ZONES. We urge Congress to reexamine the Train Horn Rule with the Federal Railroad Administration. Rules for implementing quiet zones should be less burdensome and allow for differences in community circumstances while continuing to protect public safety. We also request Congress provide federal funds for the purpose of establishing quiet zones and consider new technology which may enhance the safety of quiet zones while minimizing or eliminating train horn noise.



CITY FACTS

Total Number of Incorporated Cities = 625

Total Population of the State = 2,913,805

Total City Population = 2,420,761

83.08% of the state's population resides in an incorporated city.

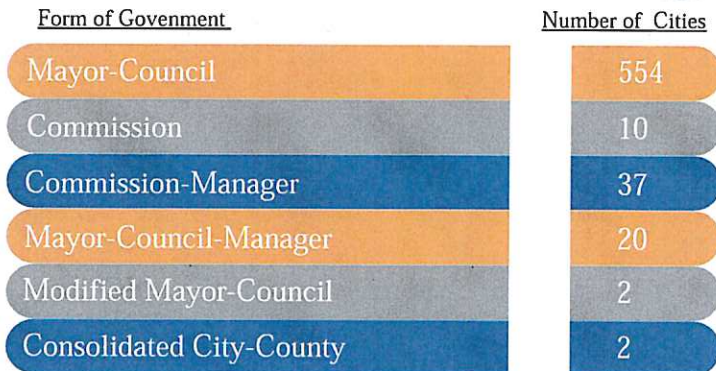
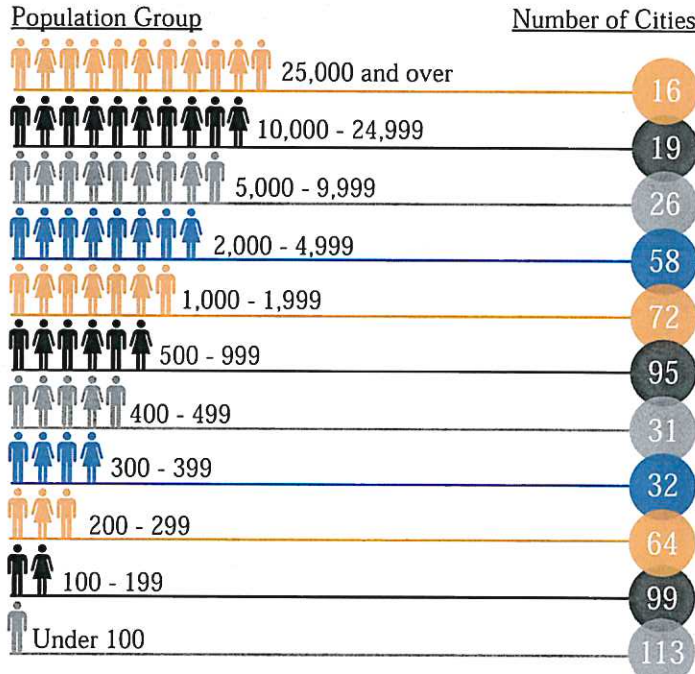
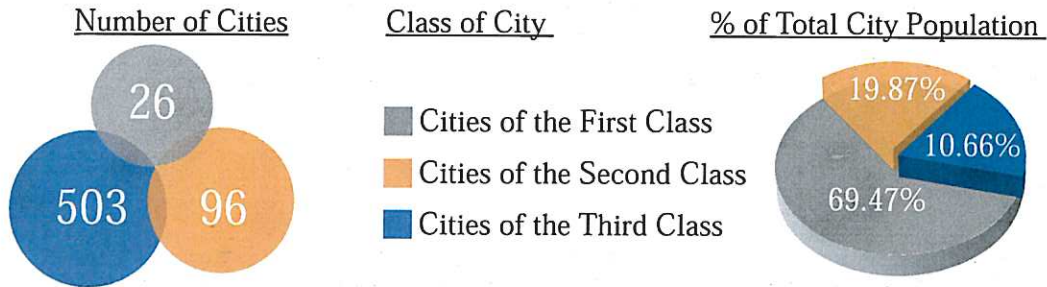

LEAGUE LEGISLATIVE STAFF



Erik Sartorius
Executive Director
esartorius@lkm.org
(22nd Session)



John Goodyear
General Counsel
jgoodyear@lkm.org
(4th Session)



Wendi Stark
Research Associate
wstark@lkm.org
(2nd Session)

POLICY DEVELOPMENT

Each year, the League's member cities identify common needs and goals, and the membership adopts a Statement of Municipal Policy (SMP) that is designed to help cities overcome obstacles and reach those goals. The SMP has evolved throughout the history of the League and guides the League governing body and staff during the legislative session and throughout the year.

The League's Policy Committees, which are open to representation from all cities, are charged with developing policy recommendations and proposing amendments to the SMP. During the annual business meeting (held each year at the League's annual conference), League members consider any revisions and adopt the SMP for the next year.

The SMP should be reflective of the needs of cities from across Kansas and should not benefit one city to the detriment of other cities. Each year, legislative priority items are reviewed and modified. Legislative priority items are of principal importance to the League that we advocate for every year (such as the advancement and preservation of Home Rule) or major issues impacting cities across that the state which will be under discussion during the coming legislative session.

THE LEAGUE ADVOCATES FOR CITIES

The League advocates on our members' behalf to sponsor and encourage beneficial legislation for cities and oppose legislation that would be detrimental to our members' interest.



THE LEAGUE OFFERS GUIDANCE

Member cities can contact the League with a legal inquiry or question. Additionally, we provide sample ordinances and guidance on legislation and rulemaking from both the state and federal level.

COMMUNICATIONS & OUTREACH

Since 1914, the League has published the *Kansas Government Journal*, a publication for city, county and state government officials that is printed ten times a year. The League publishes a weekly e-newsletter, researches municipal issues affecting Kansas communities and develops programs for cities to use to engage their residents and reinforce the importance of civic engagement.



MUNICIPAL TRAINING & EDUCATION

The League offers members a variety of education and training opportunities throughout the year. Our annual conference brings together leaders in municipal government to offer innovative ideas for cities. Throughout the year, the League works with professionals in the field to train, inspire and solve problems facing municipal leaders at all levels. The League offers over 30 manuals and publications on municipal issues ranging from finance and budgeting, personnel, planning, economic development, open meetings and open records to traffic ordinances.

CONTRACT SERVICES

The League offers members a competitive rate to have the League engage in contract services, which include codification services, executive personnel search program (LEAPS) and personnel policies.





THE
LEAGUE
OF KANSAS MUNICIPALITIES

300 SW 8th Avenue, Suite 100
Topeka, KS 66603
(785)354.9565
www.lkm.org

A Publication of The League of Kansas Municipalities
November, 2021